

54 pgs
162.00
1.00

163.00

**DECLARATION
OF PROTECTIVE COVENANTS
FOR
STILLWATER COVE SUBDIVISION, PHASE I**

THIS DECLARATION is made on the date hereinafter set forth by BRELAND HOMES, L.L.C., a Delaware limited liability company (hereinafter sometimes called "Declarant").

**BACKGROUND
STATEMENT**

Declarant is the owner of the real property described in Article II, Section 1, of this Declaration.

Declarant desires to subject the real property described in Article II, Section 1, hereof to the provisions of this Declaration to create a residential community and to provide the mechanism for the subjecting of other real property to the provisions of this Declaration.

Declarant intends by this Declaration to impose mutually beneficial restrictions under a general plan of improvement for the benefit of all owners of property subject to, or hereinafter subject to, these protective covenants. Declarant desires to establish a method for the maintenance, preservation, use and enjoyment of the property that is now or hereafter subjected to this Declaration.

Declarant hereby declares that the real property described in Article II, Section 1, of this Declaration, including the improvements constructed or to be constructed hereon, is hereby subjected to the provisions of this Declaration and shall be held, sold, transferred, conveyed, used, occupied, and mortgaged or otherwise encumbered subject to the covenants, conditions, restrictions, easements, assessments, and liens, hereinafter set forth, which are for the purpose of protecting the value and desirability of, and which shall run with the title to, the real property hereby or hereafter made subject hereto, and shall be binding on all persons having any right, title, or interest in all or any portion of the real

property now or hereafter made subject hereto, their respective heirs, legal representatives, successors, successors-in-title, and assigns and shall inure to the benefit of each and every owner and occupant of all or any portion thereof.

ARTICLE I Definitions

Unless the context shall prohibit, certain words used in this Declaration shall have the definition meaning set forth as follows:

(a) "Association" shall mean and refer to Stillwater Cove Homeowners' Association, Inc., an Alabama nonprofit corporation, its successors and assigns.

(b) "Association Expenses" shall mean and include the actual and estimated expenses of operating the Association, including any reasonable reserve, all as may be found to be necessary and appropriate by the Board pursuant to the Declaration, the Bylaws, and the Articles of Incorporation.

(c) "Board of Directors" or "Board" shall mean the governing body of the Association, and the Board shall have such duties as are provided in the Declaration, the Bylaws, the Articles of Incorporation.

(d) "Bylaws" shall refer to the bylaws of the Association, as such documents may be amended from time to time.

(e) "Certificate of Occupancy" shall mean any required certification issued by the appropriate governmental authorities as a prerequisite to occupancy of any Residence.

(f) "Common Property" shall mean any and all real and personal property and easements and other interests therein, together with the facilities and improvements located thereon, located in Stillwater Cove Subdivision, for the common use and enjoyment of the Owners and Occupants, whether located within or without the boundaries of the Community and whether owned by Declarant or the Association.

(g) "Community" shall mean and refer to that certain real property and interests therein described in Exhibit "A," attached hereto, and such additions thereto of other real property as may be made by the Association by Supplementary Declaration.

(h) "Community-Wide Standard" shall mean the standard of conduct, maintenance, or other activity generally prevailing in the Community. Such standard may be more specifically determined by the Board of Directors of the Association and by committees required or permitted to be established pursuant to the Declaration and Bylaws. Such determination, however, must be consistent with the Community-wide Standard originally established by the Declarant.

(i) "Declarant" shall mean and refer to Breland Homes, L.L.C., and its successors-in-title and assigns, provided any such successors-in-title or assigns shall acquire for the purpose of development or sale all or any portion of the remaining undeveloped or unsold portions of the Community or any land adjacent to Stillwater Cove Subdivision; provided, further, in the instrument of conveyance to any such successor-in-title or assign, such successor-in-title or assign is designated as the "Declarant" hereunder by the grantor of such conveyance, which grantor shall be the "Declarant" hereunder at the time of such conveyance; provided, further, upon such designation of such successor Declarant, all rights of the former Declarant in and to such status as "Declarant" hereunder shall cease, it being understood that as to all of the property described in Exhibit "A" attached hereto, and the adjacent lands thereto, which are now or hereafter subjected to this Declaration, there shall be only one (1) person or legal entity entitled to exercise the rights and powers of the "Declarant" hereunder at any one point in time.

(j) "Declaration" shall mean this Declaration of Protective Covenants for Stillwater Cove Subdivision, as such document may be amended from time to time.

(k) "General Assessments" shall mean assessments levied for Association Expenses determined by the Board to benefit all Owners and Occupants. Such assessment shall be allocated among all Residences in the Community.

(l) "Lake Lot Owner" shall mean the owner of any residence whose rear property line abuts a lake within the Community (or a lake made available for the use and enjoyment of owners and occupants within the Community) or whose rear property line would abut such lake if the strip of land between such property line and such lake, including, but not limited to, and any Common Property, was owned by the owner of such residence.

(m) "Lot" shall mean the platted and subdivided land within Stillwater Cove Subdivision, designated by Lot and Block to be sold and conveyed by Declarant to an Owner for the use by Owner of constructing a single family "Residence" on said lot as platted, subdivided and designated.

(n) "Majority" means those eligible votes, Owners, or other group as the context may indicate totaling more than fifty (50%) percent of the total eligible number.

(o) "Member" shall mean a person that is a member of the Association as provided in the Declaration.

(p) "Mortgage" means any mortgage, deed of trust, and any and all other similar instruments used for the purpose of conveying or encumbering real property as security for the payment or satisfaction of an obligation.

(q) "Mortgagee" shall mean the holder of a Mortgage.

(r) "Occupant" shall mean any Person occupying all or any portion of a Residence or other property located within the Community for any period of time, regardless of whether such Person is a tenant of the Owner of such property.

(s) "Owner" shall mean the record owner, whether one (1) or more Persons, of the fee simple title to any real property located within the Community, including contract sellers, excluding, however, any Person holding such interest merely as security for the performance or satisfaction of any obligation and excluding contract purchasers, their subsequent grantor, successor or assign.

(t) "Person" means any natural person, as well as a corporation, joint venture, partnership (general or limited), association, trust, or other legal entity.

(u) "Residence" shall mean a portion of the Community designated on an approval layout plan or subdivision plat, as more particularly described below, for any type of independent use and occupancy as a residence by a single family. For example, each single family detached home shall constitute a Residence; each condominium unit in a condominium development shall constitute a Residence; each Apartment Unit in an Apartment Complex shall constitute a Residence; and each townhome or cluster home unit in an attached or semi-attached housing development shall constitute a Residence. The foregoing examples are set out by way of illustration and not in limitation of the term "Residence." Residence shall include all portions of the land owned, as well as any structure thereon, as described above.

(v) "Stillwater Cove Subdivision" shall mean Stillwater Cove Subdivision, Phase I, a Resubdivision of Lots 1 and 2 of Stillwater Cove Subdivision (Plat Book H, Page 229), as recorded in Plat Book H, Pages 246-247 in the Office of the Judge or Probate of Limestone County, Alabama.

(w) "Supplementary Declaration" shall mean an amendment to the Declaration subjecting additional property to the Declaration.

ARTICLE II Property Subject to This Declaration

Section 1. Property Hereby Subjected To this Declaration. The real property which is, by the recording of this Declaration, subject to the covenants and restrictions hereinafter set forth and which, by virtue of the recording of this Declaration, shall be held, transferred, sold, conveyed, used, occupied, and mortgaged or otherwise encumbered subject to this Declaration is the real property described in Exhibit "A," attached hereto and by reference made a part hereof.

Section 2. Other Property. Only real property described in Section 1 of this Article II is hereby made subject to this Declaration; provided, however, by one (1) or more Supplementary Declarations, Declarant has the right, but not the obligation, to subject real property to this Declaration, hereinafter provided in Article X.

ARTICLE III
Association Membership and Voting Rights

Section 1. Membership. Every Owner shall be deemed to have a membership in the Association. Membership shall be appurtenant to and may not be separated from ownership. The Association shall be comprised of the Owners and the Board it elects though its Bylaws as it may establish. The Association must establish Bylaws within one (1) year after Stillwater Cove Subdivision is platted and recorded at the Office of the Judge of Probate of Limestone County, Alabama. The initial Board of Directors shall be comprised of Louis W. Breland, Chad Pulliam and Wes Alford, who shall remain on said Board until all lots in Stillwater Cove Subdivision, are sold, at which time the Association shall be called to hold a special election to elect new Board members as per the Bylaws of Association.

Section 2. Voting. Owners shall be entitled to one (1) vote for each Lot or Residence owned. When more than one (1) Person holds an ownership interest in any Lot or Residence, the vote for such Lot or Residence shall be exercised as those Owners themselves determine. In the event of a dispute, the vote shall be suspended if more than one (1) Person seeks to exercise it. Those Owners of property, if any, which is exempt from assessments as provided in Article IV, Section 11, hereof are Members of the Association and are subject to the provisions of this Declaration, but are not Owners of Lots or Residences and shall not, therefore, be entitled to vote.

An Owner's right to vote may be suspended as provided in Article XII, Section 2, of this Declaration.

ARTICLE IV
Assessments

Section 1. Purpose of Assessment. The assessments provided for herein shall be used for the general purposes of promoting the recreation, health, safety, welfare, common benefits, and enjoyment of the Owners and Occupants in the Community,

including the maintenance of real and personal property, all as may be more specifically authorized from time to time by the Board of Directors.

Section 2. Type of Assessments. Each Owner of any Lot or Residence, by acceptance of a deed therefor, whether or not it shall be so expressed in such deed, covenants and agrees to pay to the Association: (a) General Assessments; (b) Special Assessments which are such assessments to be established and collected as hereinafter provided in Article IV, Section 5; and (c) Specific Assessments against any particular Lot or Residence which are established pursuant to the terms of this Declaration, including, but not limited to, those assessments established by Article IV, Section 10, and Article V, Section 2, hereof and reasonable fines as may be imposed in accordance with the terms of the Declaration and Bylaws. General Assessments, if any, shall be due on October 1 of each Calendar Year payable in advance. The first year's General Assessment, if any, shall be due at the closing of the sale of a Lot to an Owner with the General Assessment being prorated through October 1 of that Calendar Year.

Section 3. Creation of Lien and Personal Obligation for Assessments. All assessments, with a late charge as set forth in Article IV, Section 7, costs, and reasonable attorneys' fees actually incurred, shall be a charge on the land and shall be a continuing lien upon the Lot and Residence against which each assessment is made unless such assessment is paid within thirty (30) days such assessment is due, which due date is set forth in Article IV, Section 2, or as may be otherwise determined by the Board when special or specific assessments are made pursuant to Article IV, Section 2, and Article IV, Section 5. Each such assessment, together with late charges, interest, costs, and reasonable attorneys' fees actually incurred, shall also be the personal obligations of the Person who was the Owner of such Lot or Residence at the time the assessment fell due. Each such Owner shall be personally liable for his or her portion of each assessment coming due while he or she is the Owner of a Lot or Residence, and his or her grantee shall be jointly and severally liable for such portion thereof as may be due and payable at the time of conveyance; provided, however, the liability of a grantee for the unpaid assessment of its

grantor shall not apply to any first Mortgage holder taking title through foreclosure proceedings or deed in lieu of foreclosure.

General Assessments and other assessments, unless otherwise provided by the Board, shall be paid in annual, semi-annual, or quarterly installments as the Board determines.

Section 4. Budget. It shall be the duty of the Board to prepare a budget covering the estimated costs of operating the Association during the coming year, which may include a capital contribution or reserve. The Board shall cause the budget and the assessments to be levied against each Lot or Residence for the following year to be delivered to each Lot Owner at least thirty (30) days prior to the end of the current calendar year. The Board may not, without the consent of Declarant (so long as Declarant has an option to unilaterally subject additional property to this Declaration as provided in Article X hereto) and the vote or written assent of at least a Majority of the total Association vote entitled to vote thereon, impose a General Assessment per Lot or Residence which is more than one hundred twenty (120%) percent of the General Assessment for the immediately preceding fiscal year. In the event that the Board fails for any reason to so determine the budget for the succeeding year, then, and until such time as a budget shall have been determined, as provided herein, the budget in effect for the current year shall continue for the succeeding year.

Section 5. Special Assessments. In addition to the other assessments authorized herein, the Board may levy special assessments in any year. So long as the total amount of special assessments allocable to each Lot or Residence does not exceed the amount of the current General Assessment in any one (1) calendar year, the Board may impose the special assessment. Any special assessment which would cause the amount of special assessments allocable to any Lot or Residence to exceed this limitation shall be effective only if approved by a majority of the total Association vote entitled to vote thereon and so long as the Declarant has in option to unilaterally subject additional property to this Declaration as provided in Article X hereof, and with the consent of Declarant. Special

assessments shall be paid as determined by the Board, and the Board may permit special assessments to be paid in installments extending beyond the fiscal year in which the special assessment is imposed.

Section 6. Lien for Assessments. All sums assessed against any property subject to this Declaration pursuant to this Declaration, together with late charges, interest, costs, and reasonable attorneys' fees actually incurred, as provided herein, shall be secured by a lien on such property in favor of the Association. Such lien shall be superior to all other liens and encumbrances on such property, except for (a) liens of ad valorem taxes; and (b) liens for all sums unpaid on a first Mortgage.

All other Persons acquiring liens or encumbrances on any property subject to this Declaration after this Declaration shall have been recorded in the records of the Office of the Judge of Probate, Limestone County, Alabama shall be deemed to consent that such liens or encumbrances shall be inferior to future liens for assessments, as provided herein, whether or not prior consent is specifically set forth in the instruments creating such liens or encumbrances.

Section 7. Effect of Nonpayment of Assessments; Remedies of the Association. Any assessments which are not paid in full by the date specified by the Board (the "Due Date") shall be delinquent. Any delinquent assessment shall incur a late charge of Five and No/100 Dollars (\$5.00) per day, or in such amount as the Board may from time to time determine. If the assessment is not paid when due, a lien, as herein provided, shall attach and, in addition, the lien shall include the late charge, interest on the principal amount due, and all late charges from the date due and payable, all costs of collection, reasonable attorneys' fees actually incurred, and any other amounts provided or permitted by law. In the event that the assessment remains unpaid after ninety (90) days, the Association may, as the Board shall determine, institute suit to collect such amounts and to foreclose its lien. Each Owner, by acceptance of a deed or as a party to any other type of a conveyance, vests in the Association and its agents the right and power to bring all actions against him or her, personally, for the collection of such charges as a debt or to

foreclose the aforesaid lien in the same manner as other liens for the improvement of real property. The lien provided for in this Article shall be in favor of the Association and shall be for the benefit of all other Owners. The Association, acting through the Board and on behalf of the Owners, shall have the power to bid at any foreclosure sale or to acquire, hold, lease, mortgage, or convey foreclosed property. No Owner may waive or otherwise exempt himself from liability for the assessments provided for herein, including, by way of illustration, but not limitation, by non-use of Common Property, or abandonment of the Residence. No diminution or abatement of assessment or set-off shall be claimed or allowed by reason of any alleged failure of the Association or Board to take some action or perform some function required to be taken or performed by the Association or Board under this Declaration or the Bylaws, or for inconvenience or discomfort arising from the making of repairs or improvements which are the responsibility of the Association, or from any action taken to comply with any law, ordinance, or with any order or directive of any municipal or other governmental authority, the obligation to pay assessments being a separate and independent covenant on the part of each Owner.

All payments shall be applied first to costs and attorneys' fees, then to late charges, then to interest and then to delinquent assessments.

Section 8. Date of Commencement of Assessments. An Owner shall become subject to assessment hereunder at the time of purchase of a Lot in Stillwater Cove Subdivision and as set forth in Article IV, Section 2. The first General Assessment shall be adjusted according to the number of months remaining in the calendar year during which the Owner became subject to assessment.

Section 9. Assessment Obligation of Declarant; Advance Payment. After the commencement of annual assessment payments as to any Lot or Residence, Declarant, on behalf of itself and its successors and assigns, covenants and agrees to pay the full amount of the assessments provided herein for each existing Residence that it owns after two (2) years from the date of the first conveyance to an Owner. The Board is specifically authorized to enter into such advance payment contracts with Declarant or other entities as

may be mutually agreed to for the payment of some portion of the Association Expenses; provided, however, the Veterans Administration shall be advised of and approve any form of such contract entered into between the Declarant and the Association if the Veterans Administration is guaranteeing any Mortgage in the Community. Such contract or contracts shall be for the benefits of and enforceable by the Association.

Section 10. Specific Assessments. The Board shall have the power to specifically assess pursuant to this Section as, in its discretion, it shall deem appropriate. Failure of the Board to exercise its authority under this Section shall not be grounds for any action against the Association or the Board and shall not constitute a waiver of the Board's right to exercise its authority under this Section in the future with respect to any expenses, including an expense for which the Board has not previously exercised its authority under this Section. The Board may specifically assess Lots or Residences for the following expenses, except for expenses incurred for maintenance and repair of items which are the maintenance responsibility of the Association as provided herein:

- (a) Expenses of the Association which benefit less than all of the Lots or Residences may be specifically assessed equitably among all of the Lots or Residences which are benefitted according to the benefit received.
- (b) Expenses of the Association which benefit all Lots or Residences, but which do not provide an equal benefit to all Lots or Residences, may be specifically assessed equitably among all Lots or Residences according to the benefit received.

Section 11. Exempt Property. The following property shall be exempt from General Assessments and special and specific assessments:

- (a) All property dedicated to and accepted by any governmental authority or public utility, including, without limitation, public schools, public streets, public parks, roads, rights-of-way, streets and easements;
- (b) All property owned by non-profit organizations and restricted for use as private schools or churches; provided, however, the availability of the

exemption for such non-profit organizations is contingent upon prior approval by the Board; and

(c) All property owned by the Declarant.

Section 12. Waiver of Assessments. The Declarant and/or Board reserves the right to waive any assessment as may come due from an Owner for any reason.

ARTICLE V
Maintenance: Conveyance of Common Property
by Declarant to Association

Section 1. Association's Maintenance Responsibility. The Association shall maintain and keep in good repair the Common Property. This maintenance shall include, without limitation, maintenance, repair, and replacement, subject to any insurance then in effect, of all landscaping and improvements situated on the Common Property. In addition, if the following property exists in the Community, the Association may, as determined by the Board, maintain part or all of such property, regardless of whether it is Common Property, Community hiking and biking trails; Community dock areas; grass and other landscaping along dedicated rights-of-way; sedimentation ponds; Community entrance features; and lakes and dams.

The Association shall also have the right, but not the obligation, to maintain and provide services for other property not owned by the Association, whether located within or without the boundaries of the Community, and to enter into leases, easements, covenants and agreements and to share costs regarding such property (and any other property) where the Board has determined that this would benefit Owners.

The foregoing maintenance costs shall be assessed as a part of the General Assessment or specific assessments, as determined by the Board in accordance with this Declaration.

The foregoing maintenance shall be performed consistent with the Community-Wide Standard.

Section 2. Owner's Maintenance Responsibility. Each Owner shall maintain or cause to be maintained in a safe, clean and attractive condition all property subject to this Declaration which is owned directly or indirectly by such Owner in a manner consistent with the Community-Wide Standard and this Declaration. Such maintenance obligation shall include, without limitation, the following: Prompt removal of all litter, trash, refuse, and waste; lawn mowing on a regular basis; tree and shrub pruning; watering landscaped areas; keeping improvements, exterior lighting, and maintenance facilities in good repair and working order; keeping lawn and garden areas alive, free of weeds, and attractive; keeping driveways in good repair; complying with all governmental health and police requirements; and repair of exterior damages to improvements. Lake Lot Owners shall, in addition, maintain as described above the property located between the lake elevation and the property line of such Owners.

In the event that the Board determines that (a) any Owner or designee of the Owner, as designee is defined below, has failed or refused to discharge properly his obligations with regard to the maintenance, repair or replacement of items for which he is responsible hereunder; or (b) that the need for maintenance, repair, or replacement, which is the responsibility of the Association hereunder, is caused through the willful or negligent act of an Owner, his or her family, guests, lessees, invitees, or designees then, the Association may perform the repair, replacement or maintenance and shall, except in the event of any emergency situation, give the Owner or designee written notice of the Association's intent to provide such necessary maintenance, repair, or replacement, at the Owner's or the Owner's designee's sole cost and expense. The notice shall set forth with reasonable particularity the maintenance, repairs, or replacement deemed necessary. The Owner or his designee shall have ten (10) days within which to complete such maintenance, repair, or replacement, or, in the event that such maintenance, repair, or replacement is not capable of completion within a ten (10) day period, to commence such work which shall be completed within a reasonable time. If any Owner does not comply with the provisions hereof, the Association may provide any such maintenance, repair, or replacement at

Owner's sole cost and expense, and all costs shall be treated as a specific assessment against the Owner and the property owned by the Owner.

Section 3. Party Walls and Party Fences. Each wall or fence built as a part of the original construction of the Residences which shall serve and separate any two (2) adjoining Residences shall constitute a party wall or fence and, to the extent not inconsistent with the provisions of this Section, the general rules of law regarding party walls and liability for property damage due to negligence or willful acts or omissions shall apply thereto.

The cost of reasonable repair and maintenance of a party wall or fence shall be shared by the Owners who make use of the wall or fence in equal proportions.

In the event of any dispute arising concerning a party wall or fence, or under the provisions of this Section, each party shall appoint one (1) arbitrator. Should any party refuse to appoint an arbitrator within ten (10) days after written request therefor by the Board, the Board shall appoint an arbitrator for the refusing party. The arbitrators thus appointed shall appoint one (1) additional arbitrator and the decision by a majority of all three (3) arbitrators shall be binding upon the parties and shall be a condition precedent to any right of legal action that either party may have against the other.

Section 4. Conveyance of Common Property by Declarant to Association. The Declarant may transfer or convey to the Association any personal property and any improved or unimproved real property, leasehold, easement, or other property interest which is or may be subjected to the terms of this Declaration. Such conveyance shall be made subject to any existing mortgages on the property and the Association shall accept the conveyance of such property and assume any such mortgages. Declarant shall have the right, without limitation, to include Lakes and dams in the property that may be conveyed by Declarant and which shall be accepted by the Association.

Section 5. Additional Improvements. Declarant shall not be required to make any improvements whatsoever to property to be conveyed and accepted pursuant to this

Section including, without limitation, dredging or otherwise removing silt from any lake that may be conveyed.

ARTICLE VI Use Restrictions and Rules

Section 1. General. This Article, beginning at Section 2, sets out certain use restrictions which must be complied with by all Owners and Occupants. These use restrictions may only be amended in the manner provided in Article XIII, Section 4, hereof regarding amendment of this Declaration. In addition, the Board, by a two-thirds (2/3) vote, may, from time to time, without consent of the Members, promulgate, modify, or delete other use restrictions and rules and regulations applicable to the Community not in conflict with Article VI, Sections 2 through 40 set forth hereinbelow. This authority shall include, but shall not be limited to, the right to limit the type and size of vehicles within the Community and to set the maximum and minimum speeds of vehicles on private streets within the Community and to impose all other necessary traffic and parking regulations and to restrict the maximum noise levels of vehicles in the Community. The Board may also restrict certain portions of the recreational facilities, if any, administered by the Association to adults only. Such use restrictions and rules shall be distributed to all Owners and Occupants prior to the date that they are to become effective and shall thereafter be binding upon all Owners and Occupants until and unless overruled, canceled, or modified in a regular or special meeting by a Majority of the total Association vote entitled to vote thereon and, so long as the Declaration has an option to unilaterally subject additional property to this Declaration as provided in Article X hereof, the consent of Declarant.

Section 2. Residential Use. All Lots and Residences shall be used for single-family residential purposes exclusively. No business or business activity shall be carried on in or upon any Lot or Residence at any time except with the written approval of the Board. Leasing of a Residence shall not be considered a business or business activity. However, the Board may permit Residence to be used for business purposes so long as such business, in the sole discretion of the Board, does not otherwise violate the provisions of

the Declaration or Bylaws, and does not create a disturbance. The Board may issue rules regarding permitted business activities. Residences of more than two (2) stories are prohibited.

Section 3. Signs. No sign of any kind shall be erected by an Owner or Occupant within the Community without the prior written consent of the Architectural Review Committee. Notwithstanding the foregoing, the Board shall have the right to erect reasonable and appropriate signs, and "For Sale" and "For Rent" signs consistent with the Architectural Guidelines may be erected upon any Residence. The provisions of this Section shall not apply to any Person holding a Mortgage who becomes the Owner of any Residence as purchaser at a judicial or foreclosure sale conducted with respect to a first Mortgage or as transferee pursuant to any proceeding in lieu thereof.

Section 4. Vehicles and Garages. The term "vehicles," as used herein, shall include, without limitation, motor homes, boats, trailers, motorcycles, minibikes, scooters, go-carts, trucks, campers, buses, vans, and automobiles. Unless and except to the extent that the Occupants of a Residence shall have more vehicles than the number of parking areas serving their Residence, all vehicles shall be parked within such parking areas. Where the Residence contains a garage, "parking areas" shall refer to the number of garage parking spaces.

No vehicle may be left upon any portion of the Community, except in a garage or other area designated by the Board, for a period longer than five (5) days if it is unlicensed or if it is in a condition such that it is incapable of being operated upon the public highways. After such five (5) day period, such vehicle shall be considered a nuisance and may be removed from the Community. Any towed vehicle, boat, recreational vehicle, motor home, or mobile home regularly stored in the Community or temporarily kept in the Community, except if kept in a garage or other area designated by the Board, for periods longer than twenty-four (24) hours each shall be considered a nuisance and may be removed from the Community. Trucks with mounted campers which are an Owner's or Occupant's primary means of transportation shall not be considered recreational vehicles, provided they are

used on a regular basis for transportation and the camper is stored out of public view upon removal.

No motorized vehicles shall be permitted on pathways or unpaved Common Property except for public safety vehicles and vehicles authorized by the Board.

All single-family detached Residences shall contain a side-entry garage; carports shall not be permitted. Garage doors shall be kept closed at all times, except during times of ingress and egress from the garage. All detached garages must be connected to the dwelling structure by a breezeway or covered walkway.

Section 5. Leasing. Residences may be leased for residential purposes. All leases shall have a minimum term of six (6) months. All leases shall require, without limitation, that the tenant acknowledge receipt of a copy of the Declaration, Bylaws, use restrictions, and rules and regulations of the Association. The lease shall also obligate the tenant to comply with the foregoing and shall provide that in the event of noncompliance, the Board, in addition to any other remedies available to it, may evict the tenant on behalf of the Owner and specifically assess all costs associated therewith against the Owner and the Owner's property.

Section 6. Occupants Bound. All provisions of the Declaration, Bylaws, and of any rules and regulations, use restrictions or design guidelines promulgated pursuant thereto which govern the conduct of Owners and which provide for sanctions against Owners shall also apply to all Occupants even though Occupants are not specifically mentioned. Fines may be levied against Owners or Occupants. If a fine is first levied against an Occupant and is not paid timely, the fine may then be additionally levied against the Owner.

Section 7. Animals and Pets. No animals, livestock, or poultry of any kind may be raised, bred, kept, or permitted on any Residence, with the exception of dogs, cats, or other usual and common household pets in reasonable number, as determined by the Board; provided, however, those pets which are permitted to roam free, or in the sole discretion of the Board, endanger health, make objectionable noise, (including, but not

limited to barking dogs) or constitute a nuisance or inconvenience to the Members or Occupants or the owner of any property located adjacent to the Community may be removed by the Board. No pets shall be kept, bred or maintained for any commercial purpose. Dogs which are household pets shall at all times whenever they are outside a Residence be on a leash or otherwise confined in a manner acceptable to the Board. Without prejudice to the Board's right to remove any such household pets, no household pet that has caused damage or injury may be walked in the Community. Animal control authorities shall be permitted to enter the Community to patrol and remove pets. Pets shall be registered, licensed and inoculated as required by law. No chain-link fences or dog pens are allowed.

Section 8. Nuisance. It shall be the responsibility of each Owner and Occupant to prevent the development of any unclean, unhealthy, unsightly, or unkempt condition on his or her property. No property within the Community shall be used, in whole or in part, for the storage of any property or thing that will cause such Residence to appear to be in an unclean or untidy condition or that will be obnoxious to the eye; nor shall any substance, thing, or material be kept that will emit foul or obnoxious odors or that will cause any noise or other condition that will or might disturb the peace, quiet, safety, comfort, or serenity of the occupants of surrounding property. No noxious or offensive activity shall be carried on within the Community, nor shall anything be done tending to cause embarrassment, discomfort, annoyance, or nuisance to any Person using any property within the Community.

There shall not be maintained any plants or animals or devise or thing of any sort whose activities or existence is noxious, dangerous, unsightly, unpleasant, or of a nature as may diminish or destroy the enjoyment of the Community.

Section 9. Unsightly or Unkempt Conditions. The pursuit of hobbies or other activities, including specifically, without limiting the generality of the foregoing, the assembly and disassembly of motor vehicles and other mechanical devices, which might

tend to cause disorderly, unsightly, or unkempt conditions, shall not be pursued or undertaken in any part of the Community.

Section 10. Architectural Standards. No exterior construction, alteration, addition, or erection of any nature whatsoever shall be commenced or placed upon any part of the Community, except such as is installed by the Declarant, or as is approved in accordance with this Section, or as is otherwise expressly permitted herein. Such exterior construction, etc. ("etc." meaning alteration, addition or erection of any nature whatsoever), shall be in accordance with the Architectural Guidelines attached hereto as Exhibit "B", as amended, by the Architectural Review Committee from time to time. No exterior construction, addition, erection, or alteration shall be made unless and until plans and specifications showing at least the nature, kind, shape, height, materials, and location, and in compliance with the Architectural Guidelines, shall have been submitted in writing to and approved by an Architectural Review Committee consisting of Louis W. Breland, Barbara Breland and Wes Alford. Such Architectural Review Committee shall remain in existence and be comprised of these individuals, or their personal appointees, until all Lots are sold in the Stillwater Cove Subdivision and homes as per the Architectural Guidelines are constructed and completed on said Lots. The following items, without limitation, will be submitted to the Architectural Review Committee for new home construction: house plans, site plans, landscaping plans, and exterior color and material schedule. The Architectural Review Committee may employ architects, engineers, or other persons necessary to enable the Committee to perform its review. The Architectural Review Committee may, from time to time, delegate any of its rights or responsibilities hereunder to one (1) or more duly licensed architects or other qualified persons, which shall have full authority to act on behalf of the committee for all matters delegated and in the event of such delegation, the applicant shall be required to pay any fees charged by such architects or other qualified persons.

In the event that the Architectural Review Committee fails to approve or to disapprove submitted plans and specifications within thirty (30) days after the plans and

specifications have been submitted to it, approval will not be required, and this Section will be deemed to have been fully complied with. As a condition of approval under this Section, an Owner, on behalf of himself and his successors-in-interest, shall assume all responsibilities for maintenance, repair, replacement, and insurance to and on any change, modification, addition or alteration. In the discretion of the Architectural Review Committee, an Owner may be made to verify such condition of approval by a recordable written instrument acknowledged by such Owner on behalf of himself and his successors-in-interest. The Architectural Review Committee shall be the sole arbiter of such plans and may withhold approval for any reason, including purely aesthetic considerations, and it shall be entitled to stop any construction in violation of these restrictions. Any member of the Architectural Review Committee or Board, or its representatives, shall have the right, during reasonable hours and after reasonable notice, to enter upon any property to inspect for the purpose of ascertaining whether or not these restrictive covenants have been or are being complied with. Such Person or Persons shall not be deemed guilty of trespass by reason of such entry. In addition to any other remedies available to the Association, in the event of noncompliance with this Section, the Board may, as provided in Article XIII, Section 1, hereof, record in the appropriate land records a notice of violation naming the violating Owner.

Plans and specifications are not approved for engineering or structural design or quality of materials, and by approving such plans and specifications, neither the Architectural Review Committee, the members thereof, nor the Association assumes liability or responsibility therefor, nor for any defect in any structure constructed from such plans and specifications. Neither Declarant, the Association, the Architectural Review Committee, the Board, nor the officers, directors, members, employees, and agents of any of them, shall be liable in damages to anyone submitting plans and specifications to any of them for approval, or to any Owner of property affected by these restrictions by reason of mistake in judgment, negligence, or nonfeasance arising out of or in connection with the approval or disapproval or failure to approve or disapprove any such plans or

specifications. Every Person who submits plans or specifications and every Owner agrees that he will not bring any action or suit against Declarant, the Association, the Architectural Review Committee, the Board, or the officers, directors, members, employees, and agents of any of them to recover any such damages and hereby releases, remises, quit-claims, and covenants not to sue for all claims, demands, and causes of action arising out of or in connection with any judgment, negligence, or nonfeasance and hereby waives the provisions of any law which provides that a general release does not extend to claims, demands, and causes of action not known at the time the release is given.

Section 11. Antennas. No exterior antennas of any kind shall be placed, allowed, or maintained upon any portion of the Community, including any Residence, without the prior written consent of the Board or its designee. No free-standing antennas whatsoever shall be placed on any Residence. The Board or its designee may approve the installation of radio antennas which do not protrude above the roof line of the Residence at its highest point and are not visible from the street in front of the Residence. Each Owner and Occupant acknowledges that this provision benefits all Owners and Occupants and each Owner and Occupant agrees to comply with this provision despite the fact that the erection of an outdoor antenna or similar device would be the most cost effective way to transmit or receive the signals sought to be transmitted or received.

Section 12. Tree Removal. No trees shall be removed without the express consent of the Board or its designee, except for (a) diseased or dead trees; (b) trees less than six (6) inches in diameter; (c) trees needing to be removed for safety reasons; or (d) trees in the immediate location of building approved by the Architectural Review Committee.

Section 13. Drainage. Catch basins and drainage areas are for the purpose of natural flow of water only. No obstructions or debris shall be placed in these areas. No Owner or Occupant may obstruct or rechannel the drainage flows after location and installation of drainage swells, storm sewers, or storm drains except with the permission of the Architectural Review Committee, Declarant hereby reserves a perpetual easement across all Community property for the purpose of altering drainage and water flow. Rights

exercised pursuant to such reserved easement shall be exercised with a minimum of interference to the quiet enjoyment of affected property, reasonable steps shall be taken to protect such property, and damage shall be repaired by the Person causing the damage at its sole expense.

Section 14. Site Distance at Intersections. All property located at street intersections shall be landscaped so as to permit safe sight across the street corners. No fence, wall, hedge, or shrub planting shall be placed or permitted to remain where this would create a traffic or sight problem.

Section 15. Clotheslines, Garbage Cans, Woodpiles, Etc. All clotheslines, garbage cans, woodpiles, swimming pool pumps, filters and related equipment, air conditioning compressors and other similar items shall be located or screened so as to be concealed from view of neighboring streets and property. All rubbish, trash, and garbage shall be regularly removed and shall not be allowed to accumulate. Declarant, however, hereby expressly reserves the right to dump and bury rocks and trees on property within the Community as needed for efficient construction and to allow developers and builders within the Community to bury rocks and trees removed from a building site on such building site. Trash, garbage, debris, or other waste matter of any kind may not be burned within the Community, except when done during the normal construction of a residence or by Declarant.

Section 16. Subdivision of Residence. No Residence shall be subdivided or its boundary lines changed except with the prior written approval of the Board or its designee. Declarant, however, hereby expressly reserves the right to replat any Residence or Residences owned by Declarant during the time in which Declarant may annex property. Any such division, boundary line change, or replatting shall not be in violation of the applicable subdivision and zoning regulations.

Section 17. Guns. The use of firearms in the Community is prohibited. The term "firearms" includes "B-B" guns, pellet guns, and firearms of all types.

Section 18. Fencing. No fence or fencing-type barrier of any kind shall be placed, erected, allowed, or maintained upon any portion of the Community, including any Residence, without the prior written consent of the Architectural Review Committee while such Committee is in existence or the Board or its designee after the Architectural Review Committee ceases to exist as indicated at Article VI, Section 11. Fences will be compatible with the home and have architectural interest and shall meet the Architectural Guidelines. Flat wood fencing that does not have architectural interest and visual relief will not be approved. No fence will be higher than six (6) feet from the final ground level to the top of the fence except by special permission of the Architectural Control Committee. The exterior side of the fence has to be finished; specifically, the structural characteristics must be covered. No roughsawn board of any kind will be used in the fence. All wood will be painted or opaque stained and maintained in a satisfactory manner. No chain link fence will be allowed within the subdivision. Fences, regardless of construction, will not be permitted any nearer to front lot line than the rear most corner of the dwelling except in special circumstances.

Except for approved privacy fences erected around pools and patios, there shall be no solid fences erected in the back yards of residences of Lake Lot Owners, nor any other structure closer than forty-five (45) feet from the edge of any lake. Notwithstanding the foregoing, such privacy fences and/or structures shall not in any event enclose or rest upon any of the Common Property. The intent of this regulation as related to Lake Lot Owners is to present an aesthetically pleasing, "non-walled off" appearance from, to, and in the vicinity of lakes. With approval of the Board, a four (4) foot high wrought iron fence may be erected.

Section 19. Lakes. This Section, Article XII, Sections 5 and 6 of this Declaration, and rules, use restrictions and design guidelines issued by the Board or its designee shall govern the use of such lakes as may exist in the Community or such lakes as are made available for the use of all Owners and Occupants in the Community and activities related thereto. Fishing shall be permitted so long as a license is obtained from the appropriate

governmental authority. Swimming, ice skating and water skiing shall not be permitted, except as specifically approved by the Board. Unless approved by the Board or its designee, no Owner may construct a dock. Retaining walls and similar structures shall not be installed without the prior written approval of the Board or its designee. Except as may be approved by the Board or its designee, boats shall not be permitted on the lakes.

Section 20. Utility Lines. No overhead utility lines, including lines for cable television, shall be permitted within the Community, except for temporary lines as required during construction and lines installed by or at the request of Declarant.

Section 21. Air-Conditioning Units. Except as may be permitted by the Board or its designee, no window air conditioning units may be installed.

Section 22. Lighting. Except for approved lighting as originally installed on a Residence, exterior lighting visible from the street shall not be permitted, except for (a) two (2) decorative post lights; (b) a street light in conformity with an established street lighting program for the Community; (c) seasonal decorative lights at Christmas; or (d) front house illumination of model homes.

Section 23. Artificial Vegetation, Exterior Sculpture, and Similar Items. No artificial vegetation shall be permitted on the exterior of any property. Exterior sculpture, fountains, flags, and similar items must be approved by the Board or its designee.

Section 24. Energy Conservation Equipment. No solar energy collector panels or attendant hardware or other energy conservation equipment shall be constructed or installed unless they are an integral and harmonious part of the architectural design of a structure, as determined in the sole discretion of the Architectural Review Committee or the Board, or its designee.

Section 25. Above-Ground Swimming Pools. Except as may be permitted by the Board or its designee, above ground swimming pools shall not be erected.

Section 26. Driveways. Except as may be permitted by the Board or its designee, driveways shall be constructed with concrete.

Section 27. Exteriors. Except as may be permitted by the Board or its designee, the exterior of all improvements including, without limitation, Residences, must be repainted in a color used in the original construction of Residences within the Community. No Residence exterior shall be constructed of untreated wood. All such wood exteriors must be painted or specifically approved by the Architectural Review Committee.

Section 28. Window Coverings. The portion of all window coverings visible from the exterior of any Residence shall be white or off-white or neutral unless otherwise prior approved by the Board or its designee. Aluminum foil on window panes, mirrored or reflective glass is not allowed.

Section 29. Chimneys. All chimneys that are on the exterior wall must have either brick or stone on the three (3) exterior sides of the chimney. Interior chimneys may have either a siding or stucco product on all four (4) sides of the chimney.

Section 30. Lake and Park Lot Restrictions. Notwithstanding any other subdivision restrictions, all dwellings and permitted accessory buildings constructed on lots that abut either the Community's lake or a designated park area shall have an exterior of at least ninety percent (90%) brick and/or stone construction, including gable ends. The provision may be specifically exempted by the Architectural Control Committee, but will only be considered because of unusual architectural constraints.

Section 31. Mailboxes. Only approved mailboxes can be installed in the community as per the Architectural Guidelines.

Section 32. Landscaping. The purpose of this restriction is to promote landscape development of single family residential lots that will preserve and appreciate the value of the development by promoting a high quality, cohesive level of landscaping. These requirements may be altered or amended at the discretion of the Architectural Control Committee.

Guideline for Landscaping Planning:

- (a) Existing vegetation and trees should be preserved whenever possible to provide screening and lend an established feeling to the Community.

- (b) Shrubs should be well distributed, but not necessarily evenly spaced. Shrubs may be used for screening and to minimize the visual impact of driveways and parking areas.
- (c) Earthen berms may be used to create a sense of enclosure and to screen driveways, especially if planted with shrubbery.
- (d) Unified mulched planting beds edged in materials such as brick, steel or wood look neat longer and their shape is preserved.
- (e) Exterior building material colors should be considered when selecting flowering trees and shrubs so that colors will not compete with or negate each other.
- (f) All trees greater than six (6) inches in diameter at breast height shall be preserved, unless removal of them is part of an approved plan.
- (g) The lot shall be completely landscaped. However, planned natural areas will be allowed, provided that the lawn and the natural area form a cohesive whole.
- (h) Driveways shall coordinate with topography and existing vegetation to preserve all trees greater than six (6) inches in diameter at breast height.

Section 33. Screening of Heating and Cooling Units. All exterior heat and air conditioning compressors or air handlers must be screened from view. This can be accomplished with approved fencing.

Section 34. Storage Tanks. Any storage tank must be approved by the Architectural Control Committee and, if approved, must be buried, or, if they are less than fifty-gallon capacity, may, with the Architectural Control Committee's approval, be installed above ground, if properly screened.

Section 35. Basketball Goals. No basketball goals may be erected or constructed on the front of any lot. Only Board-approved basketball goals may be erected or constructed on the rear portion of any Lot.

Section 36. Specific Subdivision Restrictions as to Stillwater Cove Subdivision.

- (i) All dwellings and permitted accessory buildings constructed on the lots of said subdivision shall have an exterior with approved materials per the Architectural Guidelines. Visible unpainted red "sewer brick" will not be allowed.
- (ii) All dwellings shall have side or rear entry garages. No front entry garages will be permitted. No garage shall face a street at a ninety degree angle.
- (iii) Roofs of dwellings constructed on all of said Lots shall be of architectural-grade shingles.
- (iv) Dwellings constructed on the Lots of Stillwater Cove Subdivision shall have at least Two Thousand One Hundred (2,100) square feet of heated area.
- (v) The main body of all dwellings shall have a roof pitch of 8/12 or greater.

37. Right of Board to Waive Use Restrictions and Rules. It is expressly provided that the Architectural Review Committee and/or the Board have the power and authority to waive the requirement or enforcement of any of the use or restrictive covenants as set forth herein. The Declarant recognizes that, from time to time, because of unforeseen circumstances, an Owner or Residence may not be capable of strictly complying with the covenants and restrictions contained herein, and, therefore, due consideration must be given because of such unforeseen circumstances. The Architectural Review Committee and Board may consider such waiver on a case-by-case basis.

**ARTICLE VII
Prohibition of Timesharing**

Timesharing shall be prohibited in the Community. The term "timesharing" shall include, without limitation, timeshare estate, timeshare use, and timeshare interval programs.

ARTICLE VIII
Insurance and Casualty Losses

Section 1. Insurance. The Association's Board of Directors or its duly authorized agent shall have the authority to and shall obtain insurance for all insurable improvements on the Common Property.

The Board shall obtain a public liability policy applicable to the Common Property insuring the Association and its members for all damage or injury caused by the negligence of the Association or any of its members or agents. The public liability policy shall have a combined single limit of at least One Million and No/100 Dollars (\$1,000,000.00), or a greater amount if directed by Declarant during the time specified in Article X. If available at reasonable cost, as determined in the sole discretion of the Board, the Board shall also obtain directors' and officers' liability insurance.

All such insurance coverage obtained by the Board of Directors shall be written in the name of the Association, as trustee, for the respective benefitted parties, as further identified in subparagraph (b), below. Such insurance shall be governed by the provisions hereinafter set forth:

- (a) All policies shall be written with a company licensed to do business in Alabama and holding a rating of B or better as established by A. M. Best Company, Inc., if available, or, if not available, the most nearly equivalent rating.
- (b) Exclusive authority to adjust losses under policies obtained by the Association shall be vested in the Association's Board of Directors; provided, however, no Mortgagee having an interest in such losses may be prohibited from participating in the settlement negotiations, if any, related thereto.
- (c) In no event shall the insurance coverage obtained and maintained by the Association's Board of Directors hereunder be brought into contribution with insurance purchased by individual Owners, Occupants, or their Mortgagees, and the insurance carried by the Association shall be primary.
- (d) All insurance policies shall be reviewed annually by one or more qualified persons.
- (e) The Association's Board of Directors shall be required to make every

reasonable effort to secure insurance policies that will provide for the following:

(i) a waiver of subrogation by the insurer as to any claims against the Association's Board of Directors, its manager, the Owners, the Declarant, and their respective tenants, servants, agents, and guests;

(ii) a waiver by the insurer of its rights to repair and reconstruct instead of paying cash;

(iii) that no policy may be canceled, invalidated, or suspended on account of any one or more individual Owners;

(iv) that no policy may be canceled, invalidated, or suspended on account of any defect or the conduct of any director, officer, or employee of the Association or its duly authorized manager without prior demand in writing delivered to the Association to cure the defect or to cease the conduct and the allowance of a reasonable time thereafter within which a cure may be effected by the Association, its manager, any Owner or Mortgagee;

(v) that any "other insurance" clause in any policy exclude individual Owners' policies from consideration; and

(vi) that no policy may be canceled or substantially modified without at least thirty (30) days prior written notice to the Association.

Section 2. Property Insured By Association: Damage and Destruction.

Immediately after the damage or destruction by fire or other casualty to all or any portion of any improvement covered by insurance written in the name of the Association, the Board or its duly authorized agent shall proceed with the filing and adjustment of all claims arising under such insurance and obtain reliable and detailed estimates of the cost of repair or reconstruction of the damaged or destroyed property. Repair or reconstruction, as used in this paragraph, means repairing or restoring the property to substantially the same condition and location that existed prior to the fire or other casualty.

Any damage or destruction shall be repaired or reconstructed unless, within sixty

(60) days after the casualty, at least sixty-six percent (66%) of the total Association vote entitled to vote thereon, the Owner(s) of the damaged property, if any, and, so long as the Declarant has an option to unilaterally subject additional property to this Declaration as provided in Article X hereof, the Declarant, otherwise agree. If for any reason either the amount of the insurance proceeds to be paid as a result of such damage or destruction, or reliable and detailed estimates of the cost of repair or reconstruction, or both, are not made available to the Association within such period, then the period shall be extended until such information shall be made available; provided, however such extension shall not exceed one hundred and twenty (120) days. No Mortgagee shall have the right to participate in the determination of whether damage or destruction shall be repaired or reconstructed.

If the damage or destruction for which the insurance proceeds are paid is to be repaired or reconstructed and such proceeds are not sufficient to defray the cost thereof, the Board shall, without the necessity of a vote of the Association's Members, levy a special assessment against all Owners. Additional assessments may be made in like manner at any time during or following the completion of any repair or reconstruction. If the funds available from insurance exceed the costs of repair or reconstruction or if the improvements are not repaired or reconstructed, such excess shall be deposited to the benefit of the Association.

In the event that it should be determined by the Association in the manner described above that the damage or destruction shall not be repaired or reconstructed and no alternative improvements are authorized, then and in that event the property shall be restored to its natural state and maintained as an undeveloped portion of the Community in a neat and attractive condition.

Section 3. Property Insured by Owners: Damage and Destruction. By virtue of taking title to property within the Community, each Owner covenants and agrees with all other Owners and with the Association that each individual Owner shall carry casualty insurance insuring their Residence for its full appraised value and for casualty loss as may be defined by the insurance company as the Owner may choose. Each individual Owner further covenants and agrees that in the event of a partial loss of damage and destruction

resulting in less than total destruction, the individual Owner shall proceed promptly to repair or to reconstruct the damaged structure in a manner consistent with the original construction. In the event that the structure is totally destroyed and the individual Owner determines not to rebuild or to reconstruct, the individual Owner shall clear the Residence of all debris and return it to substantially the natural state in which it existed prior to the beginning of construction.

Section 4. Insurance Deductible. The deductible for any casualty insurance policy carried by the Association shall, in the event of damage or destruction, be allocated among the Persons who are responsible hereunder, or under any declaration or contract requiring the Association to obtain such insurance, for maintenance of the damaged or destroyed property.

ARTICLE IX Condemnation

Whenever all or any part of the Common Property shall be taken (or conveyed in lieu of and under threat of condemnation by the Board, acting on its behalf or on the written direction of all Owners subject to the taking, if any) by any authority having the power of condemnation or eminent domain, the Association shall represent the Owners. The award made for such taking shall be payable to the Association as trustee for all Owners. The provisions of Article VIII, Section 2, above, applicable to Common Property improvements damage or destruction, shall govern replacement or restoration and the actions to be taken in the event that the improvements are not restored or replaced.

ARTICLE X Annexation of Additional Property

Section 1. Unilateral Annexation by Declarant. As the owner thereof or, if not the owner, with the consent of the owner thereof, Declarant shall have the unilateral right, privilege, and option, from time to time, at any time until ten (10) years after the recording of this Declaration to subject all or any portion of the real property adjacent and/or

contiguous to the Platted Subdivision of Stillwater Cove Subdivision to the provisions of this Declaration and the jurisdiction of the Association by filing for record a Supplementary Declaration in respect to the property being annexed. Any such annexation shall be effective upon the filing for record of such Supplementary Declaration unless otherwise provided therein.

The rights reserved unto Declarant to subject additional land to the Declaration shall not and shall not be implied or construed so as to impose any obligation upon Declarant to subject any of such additional land to this Declaration or to the jurisdiction of the Association. If such additional land is not subject to this Declaration, Declarant's reserved rights shall not impose any obligation on Declarant to impose any covenants and restrictions similar to those contained herein upon such additional land, nor shall such rights in any manner limit or restrict the use to which such additional land may be put by Declarant or any subsequent owner thereof, whether such uses are consistent with the covenants and restrictions imposed hereby or not.

ARTICLE XI Mortgagee Provisions

The following provisions are for the benefit of holders of first Mortgages on Residences in the Community. The provisions of this Article apply to both this Declaration and the Bylaws notwithstanding any other provisions contained therein.

Section 1. Notices of Action. An institution holder, insurer, or guarantor of a first Mortgage, who provides written request to the Association (such request to state the name and address of such holder, insurer, guarantor and the Residence number, therefore, becoming an "eligible holder"), will be entitled to timely written notice of:

- (a) Any condemnation loss or any casualty loss which affects a material portion of the Community or which affects any Residence on which there is a first Mortgage held, insured, or guaranteed by such eligible holder;
- (b) Any delinquency in the payment of assessments or charges owed by an Owner of a Residence subject to the Mortgage of such eligible holder, where such delinquency has continued for a period of sixty (60) days;

provided, however, notwithstanding this provision, any holder of a first mortgage, upon request, is entitled to written notice from the Association of any default in the performance by an Owner of a Residence of any obligation under the Declaration or Bylaws of the Association which is not cured within sixty (60) days;

(c) Any lapse, cancellation, or material modification of any insurance policy maintained by the Association; or

(d) Any proposed action which would require the consent of a specified percentage of eligible holders.

Section 2. Special Federal Home Loan Mortgage Corporation Provisions. In the event the Federal Home Loan Mortgage Corporation ("FHLMC") guarantees the mortgage of an Owner or provides a mortgage for an Owner, and so long as required by the FHLMC, the following provisions apply in addition to and not in lieu of the foregoing. Unless at least two-third (2/3) of the first Mortgagees or at least two-thirds (2/3) of the total Association vote entitled to vote thereon consent, the Association shall not:

(a) By act or omission seek to abandon, partition, subdivide, encumber, sell, or transfer the Common Property which the Association owns, directly or indirectly (the granting of easements for public utilities or other similar purposes consistent with the intended use of the Common Property shall not be deemed a transfer within the meaning of this subsection);

(b) Change the method of determining the obligations, assessments, dues, or other charges which may be levied against an Owner of a Residence (a decision, including contracts, by the Board or provisions of any Supplementary Declaration regarding assessments for Parcels or other similar areas shall not be subject to this provision where such decision or Supplementary Declaration is otherwise authorized by this Declaration);

(c) By act or omission change, waive, or abandon any scheme of regulations or enforcement thereof pertaining to the architectural design or the exterior appearance and maintenance of Residences and of the Common Property (the issuance and amendment of architectural standards, procedures, rules and regulations, or use restrictions shall not constitute a change, waiver, or abandonment within the meaning of this provision);

(d) Fail to maintain insurance, as required by this Declaration; or

- (e) Use hazard insurance proceeds for any Common Property losses for other than the repair, replacement, or reconstruction of such property.

First Mortgagees may, jointly or singly, pay taxes or other charges which are in default and which may or have become a charge against the Common Property and may pay overdue premiums on casualty insurance policies or secure new casualty insurance coverage upon the lapse of an Association policy, and first Mortgagees making such payments shall be entitled to immediate reimbursement from the Association.

Section 3. No Priority. No provision of this Declaration or the Bylaws gives or shall be construed as giving any Owner or other party priority over any rights of the first Mortgagee of any Residence in the case of distribution to such Owner of insurance proceeds or condemnation awards for losses to or a taking of the Common Property.

Section 4. Notice to Association. Upon request, each Owner shall be obligated to furnish to the Association the name and address of the holder of any Mortgage encumbering such Owner's Residence.

Section 5. Amendment by Board. Should the Veterans Administration, the Federal National Mortgage Association, or the Federal Home Loan Mortgage Corporation subsequently delete any of their respective requirements which necessitate the provisions of this Article or make any such requirements less stringent, the Board, without approval of the Owners, may cause an amendment to this Article to be recorded to reflect such changes.

Section 6. Veterans Administration Approval. As long as the Declarant has an option to unilaterally subject property to this Declaration as provided in Article X, the following actions shall require the prior approval of the Veterans Administration so long as the Veterans Administration is guaranteeing any Mortgage in the Community: annexation of additional property to the Community, except for annexation by Declarant in accordance with Article X, Section 1 hereof pursuant to a plan of annexation previously approved by the Veterans Administration; dedication of Common Property to any public entity; and material amendment of the Declaration, Bylaws or Articles of Incorporation.

Section 7. Applicability of Article XI. Nothing contained in this Article shall be construed to reduce the percentage vote that must otherwise be obtained under the Declaration, Bylaws, or Alabama law for any of the acts set out in this Article.

Section 8. Failure of Mortgagee to Respond. Any Mortgagee (or insurer or guarantor of a Mortgage) who receives a written request from the Board to respond to or consent to any action shall be deemed to have approved such action if the Association does not receive a written response from the Mortgagee within thirty (30) days of the date of the Association's request.

ARTICLE XII Easements

Section 1. Easements for Encroachment and Overhang. There shall be reciprocal appurtenant easements for encroachment and overhang as between each Residence and such portion or portions of the Common Property adjacent thereto or as between adjacent Residences due to the placement or settling or shifting of the improvements constructed, reconstructed, or altered thereon (in accordance with the terms of this Declaration) to a distance of not more than five (5) feet, as measured from any point on the common boundary between each Residence and the adjacent portion of the Common Property or as between adjacent Residences, as the case may be, along a line perpendicular to such boundary at such point; provided, however, in no event shall an easement for encroachment exist if such encroachment occurred due to willful misconduct on the part of an Owner, Occupant, or the Association.

Section 2. Easements for Use and Enjoyment of Common Property. Every Member shall have a right and easement of ingress and egress, use and enjoyment in and to the Common Property which shall be appurtenant to and shall pass with the title to his property, subject to the following provisions:

- (a) the right of the Board to charge reasonable admission and other fees for the use of any portion of the Common Property, including, without limitation, swimming pools, to limit the number of guests who may use the Common Property, to allow Persons who are not Members of the Association, such as

Persons living or working in the vicinity of the Community, to use the Common Property on a regular or temporary basis and to charge or not charge a user fee therefor, and to provide for the exclusive use and enjoyment of specific portions thereof at certain designated times by an Owner, his family, tenants, guests, occupants, and invitees;

(b) the right of the Board to suspend the voting rights of an Owner and Occupant and the right of an Owner and Occupant to use the Common Property recreational facilities in the Community, if any, for any period during which any assessment which is hereby provided for remains unpaid; and, for a reasonable period of time for an infraction of the Declaration, Bylaws, use restrictions, rules and regulations or design guidelines;

(c) the right of the Board to borrow money for the purpose of improving the Common Property, or any portion thereof, or for construction, repairing or improving any facilities located or to be located thereon, and give as security for the payment of any such loan a Mortgage conveying all or any portion of the Common Property; provided, however, the lien and encumbrance of any such Mortgage given shall be subject and subordinate to any rights, interests, options, easements and privileges herein reserved or established for the benefit of Declarant, or any Residence or Owner, or the holder of any Mortgage, irrespective of when executed, given by Declarant or any Owner encumbering any Residence or other property located within the Community (any provision in this Declaration or in any such Mortgage given by the Board to the contrary notwithstanding, the exercise of any rights therein by the holder thereof in the event of a default thereunder shall not cancel or terminate any rights, easements or privileges herein reserved or established for the benefit of Declarant, or any Residence or Owner, or the holder of any Mortgage, irrespective of when executed, given by Declarant or any Owner encumbering any Residence or other property located within the Community.

(d) the right of the Board to dedicate or transfer all or any portion of the Common Property.

An Owner's right of use and enjoyment in and to the Common Property and facilities located thereon shall extend to the members of his family and guests. Owners shall be deemed to have made a delegation of all such rights (except for the right of ingress and egress to the Owner's property) to the Occupants of any leased Residence. Upon the affirmative vote of a Majority of the Board, the Board may alter the use of any Common

Property, for example, and by way of illustration and not limitation, the Board may convert tennis courts into a basketball court or vice versa.

An Owner's right of use and enjoyment in and to the Common Property and facilities located thereon shall not give any Owner the right of ingress or egress across any Lot to obtain access to such Common Property. Notwithstanding the foregoing, every Owner shall have a right and easement of access to all lakes of the Stillwater Cove Subdivision for the use and enjoyment of said lakes. Said right and easement shall run parallel to the shoreline of each lake and have a width of fifteen (15) feet.

Section 3. Reserved Easement for the Provision of Services to the Community.

There is hereby reserved to the Declarant, its successors and assigns blanket easements upon, across, above and under all property within the Community for access, ingress, egress, installation, repairing, replacing, maintaining, and removing right-of-way, drainage facilities, floodway easements, and all utilities serving the Community or any portion thereof, including, but not limited to, gas, water, sanitary sewer, telephone and electricity, and any other similar service such as, but not limited to, television antenna system, cable television system, video system, or security system which the Declarant might decide to have installed to serve the Community or any portion thereof. It shall be expressly permissible for the Declarant and its successors and assigns to install, repair, replace, maintain, and remove or to authorize the installation, replacement, maintenance, or removal of such wires, conduits, cables and other equipment related to the providing of any such utility or service. Declarant and its successors and assigns shall have full rights of ingress and egress at all times over all portions of the Community for the installation, operation, maintenance, repair, or removal of any of the foregoing utilities or services and shall have the right to remove any unauthorized obstruction placed in or on any of the foregoing easements that would, in the sole discretion of Declarant or its successors and assigns, interfere with the use of the above installation of the foregoing utilities or services. In no event shall the foregoing prohibit paving or landscaping within such easements. Declarant shall have the right to assign and convey, in whole or in part, the easements reserved by it hereunder to one or more public utility companies, quasi-public service

companies, or relevant governmental authorities. All utilities except drainage installed within the above described easements shall be installed underground. This reserved easement may be assigned by Declarant by written instrument to the Association, and the Association shall accept such assignment upon such terms and conditions as are acceptable to Declarant. Rights exercised pursuant to such reserved easements shall be exercised with a minimum of interference to the quiet enjoyment of affected property, reasonable steps shall be taken to protect such property, and damage shall be repaired by the Person causing the damage at its sole expense.

Section 4. Easement for Entry. In addition to the right of the Board to exercise self-help as provided in Article XIII, Section 2, hereof, the Board shall have the right, but shall not be obligated, to enter upon any property within the Community for emergency, security, and safety, which right may be exercised by the manager, and all policemen, firemen, ambulance personnel, and similar emergency personnel in the performance of their respective duties. Except in an emergency situation, entry shall only be during reasonable hours and after notice to the Owner, and the entering party shall be responsible for any damage caused. It is intended that this right of entry shall include the right of the Board to enter to cure any condition which may increase the possibility of a fire, slope erosion, or other hazard in the event an Owner or Occupant fails or refuses to cure the condition upon request by the Board.

Section 5. Easement for Lake Maintenance. Declarant hereby expressly reserves a perpetual easement for the benefit of Declarant and its successors and assigns, across such portions of the Community, determined in the sole discretion of Declarant (or its successors and assigns), as are necessary to allow for the maintenance of a lake(s), lakebed(s) and shoreline(s), if any, which are within the Community or which are made available for the use and enjoyment of Owners and Occupants within the Community. Such maintenance shall be performed with a minimum of interference to the quiet enjoyment of property adjacent to the lake(s), reasonable steps shall be taken to protect such property, and damage shall be repaired by the Person causing the damage at its sole expense. In order to allow the exercise of the rights created pursuant to this easement, no

tree, fence or structure may be placed within fifteen (15) feet of the line formed by the highest normal pool elevation of any lake without the prior written approval of the Board or its designee.

Section 6. Easement for Property Maintenance Along Lake. Every Lake Lot Owner shall have a right and easement of access to that property located between a lake and the property line of such Lake Lot Owner as needed to perform the maintenance required under Article V.

ARTICLE XIII General Provisions

Section 1. Enforcement. Each Owner and every Occupant shall comply strictly with the Bylaws, the rules and regulations, the use restrictions and with the design guidelines, all as may be amended or modified from time to time, and with the covenants, conditions, and restrictions set forth in this Declaration, as may be amended from time to time, and in the deed to his or her property within the Community, if any. The Board may impose fines or other sanctions, which shall be collected as provided herein for the collection of assessments. Failure to comply with this Declaration, the Bylaws, the rules and regulations, use restrictions, or design guidelines shall be grounds for an action to recover sums due for damages or injunctive relief, or both, maintainable by the Board, on behalf of the Association, or, in a proper case, by an aggrieved Owner or Occupant. Failure by the Board or any Owner or Occupant to enforce any of the foregoing shall in no event be deemed a waiver of the right to do so thereafter. The Board shall have the right to record in the appropriate land records a notice against the Owner who is responsible (or whose Occupants are responsible) for violating the foregoing.

Section 2. Self-Help. In addition to any other remedies provided for herein, the Board or its duly authorized agent shall have the power to enter upon a Lot or Residence or any portion of the Community to abate or remove, using such force as may be reasonably necessary, any erection, thing or condition which violates this Declaration, the Bylaws, the rules and regulations, the use restrictions, or the design guidelines. Except in

the case of emergency situations, the Board shall give the violating Owner ten (10) days' written notice of its intent to exercise self-help. All costs incurred shall be assessed against the violating Owner and shall be collected as provided herein for the collection of assessments.

Section 3. Duration. The provision of this Declaration shall run with and bind the land and shall be and remain in effect perpetually to the extent permitted by law; provided, however, should any provision of Alabama law now or hereafter in effect limit the period during which covenants restricting land to certain uses may run, any provision of this Declaration affected thereby shall run with and bind the land so long as permitted by such law; and such provisions shall be automatically extended for successive periods of ten (10) years or such shorter period as may be allowed by law, unless such extension is disapproved at a meeting duly called for such purpose by at least a Majority of the Association vote (or, if a meeting is not called, upon the affirmative vote of at least a Majority of the Association votes as recorded by a referendum on the issue) and, so long as the Declarant has an option to unilaterally subject additional Property to this Declaration as provided in Article X hereof, the written consent of the Declarant. Such meeting or referendum must be held and a written instrument reflecting disapproval must be recorded within the year immediately preceding the beginning of a renewal period. Every purchaser or grantee of any interest in any real property agrees that such provisions of this Declaration may be extended and renewed as provided in this Section.

Section 4. Amendment. This Declaration may be amended unilaterally at any time and from time to time by Declarant (a) if such amendment is necessary to bring any provision hereof into compliance with any applicable governmental statute, rules, or regulation or judicial determination which shall be in conflict therewith; (b) if such amendment is necessary to enable any reputable title insurance company to issue title insurance coverage with respect to the Residences subject to this Declaration; (c) if such amendment is required by an institutional or governmental lender or purchaser of Mortgage loans, including, for example, without limitation, the Federal National Mortgage Association or Federal Home Loan Mortgage Corporation, or a State or National Bank, to enable such

lender or purchaser to make or purchase Mortgage loans on the Residences subject to this Declaration; or (d) if such amendment is necessary to enable any governmental agency or reputable private insurance company to insure Mortgage loans on the Residences subject to this Declaration; provided, however, any such amendment shall not adversely affect the title to any Owner's Property unless any such Owner shall consent thereto in writing. Further, so long as Declarant has the right unilaterally to subject additional property to this Declaration as provided in Article X hereof, Declarant may unilaterally amend this Declaration for any other purpose; provided, however, any such amendment shall not adversely affect fee simple title to the property of any Owner without the consent of the affected Owner or Occupant.

In addition to the above, this Declaration may be amended upon the affirmative vote or written consent, or any combination thereof, of at least a two-thirds (2/3) vote of the total Association vote entitled to vote thereon or three-fourths (3/4) of the Board and the Declarant, so long as the Declarant has an option to unilaterally subject additional property to this Declaration as provided in Article X hereof. In the event of a conflict between the Board, and the Association, the Board's decision controls. A meeting may be called (but shall not be required to be called) to consider and vote upon any amendment. Amendments to this Declaration shall become effective upon recordation, unless a later effective date is specified therein.

Any procedural challenge to an amendment must be made within six (6) months of its recordation. In no event shall a change of conditions or circumstances operate to amend any provisions of the Declaration or Bylaws.

Section 5. Partition. The Common Property shall remain undivided, and no Owner nor any other Person shall bring any action for partition or division of the whole or any part thereof without the written consent of all Owners of all portions of the property located within the Community, the written consent of all holders of all Mortgages encumbering any portion of the property located within the Community, and, so long as the Declarant has an option to unilaterally subject additional property to this Declaration as provided in Article X hereof, the consent of the Declarant.

Section 6. Gender and Grammar. The singular, wherever used herein, shall be construed to mean the plural, when applicable, and the use of the masculine pronoun shall include the neuter and feminine.

Section 7. Severability. Whenever possible, each provision of this Declaration shall be interpreted in such manner as to be effective and valid, but if the application of any provision of this Declaration to any Person or to any property shall be prohibited or held invalid, such prohibition or invalidity shall not affect any other provisions or the application of any provision which can be given effect without the invalid provision or application, and, to this end, the provisions of this Declaration are declared to be severable.

Section 8. Captions. The captions of each Article and Section hereof, as to the contents of each Article and Section, are inserted only for convenience and are in no way to be construed as defining, limiting, extending, or otherwise modifying or adding to the particular Article or Section to which they refer.

Section 9. Perpetuities. If any of the covenants, conditions, restrictions, or other provisions of this Declaration shall be unlawful, void, or voidable for violation of the rule against perpetuities, then such provisions shall continue only until twenty-one (21) years after the death of the last survivor of the now living descendants of Elizabeth II, Queen of England.

Section 10. Indemnification. The Association shall indemnify every officer and Director against any and all expenses, including attorneys' fees, imposed upon or reasonably incurred by any officer or Director in connection with any action, suit, or other proceeding (including settlement of any suit or proceeding, if approved by the then Board of Directors) to which he or she may be a party by reason of being or having been an officer or Director, the officers and Directors shall not be liable for any mistake of judgment, negligent or otherwise, except for their own individual willful misfeasance, malfeasance, misconduct, or bad faith. The officers and Directors shall have no personal liability with respect to any contract or other commitment made by them, in good faith, on behalf of the Association (except to the extent that such officers or Directors may also be Members of

the Association), and the Association shall indemnify and forever hold each such officer and Director free and harmless against any and all liability to others on account of any such contract or commitment. Any right to indemnification provided for herein shall not be exclusive of any other rights to which any officer or Director, or former officer or Director, may be entitled. The Association shall maintain adequate general liability and officers' and directors' liability insurance to fund this obligation, if such coverage is reasonably available.

Section 11. Construction and Sale Period. Notwithstanding any provisions contained in this Declaration, the Bylaws, Articles of Incorporation, use restrictions, rules and regulations, design guidelines, and any amendments thereto, until Declarant's right unilaterally to subject property to this Declaration as provided in Article X terminates, it shall be expressly permissible for Declarant and any builder or developer approved by Declarant to maintain and carry on, upon such portion of the Community as Declarant may deem necessary, such facilities and activities as in the sole opinion of Declarant may be required, convenient, or incidental to Declarant's and such builder's or developer's development, construction, and sales activities related to property described on Exhibit "A" including, but without limitation, the right of access, ingress and egress for vehicular and pedestrian traffic over, under, on or in the Community; the right to tie into any portion of the Community with driveways, parking areas and walkways; the right to tie into and/or otherwise connect and use (without a tap-on or any other fee for doing so), replace, relocate, maintain and repair any device which provides utility or similar services including, without limitation, electrical, telephone, natural gas, water, sewer, and drainage lines and facilities constructed or installed in, on, under and/or over the Community; the right to carry on sales and promotional activities in the Community, including directional and sales signs in the Common Property; and the right to construct and operate business offices, signs, banners, flags, construction trailers, sales offices, model residences with fences, gates and walkways, and hold open houses and Parade of Homes for the public. Declarant and any such builder or developer may use Residences or offices owned or leased by Declarant or such builder or developer as model Residences and sales offices. Rights exercised pursuant to such reserved easement shall be exercised with a minimum of interference to

the quiet enjoyment of affected property, reasonable steps shall be taken to protect such property, and damage shall be repaired by the Person causing the damage at its sole expense.

Section 12. Books and Records. This Declaration, the Bylaws, the Articles of Incorporation, copies of rules and regulations, use restrictions, design guidelines, membership register, books of account, and minutes of meetings of the Members, or the Board and of committees shall be made available for inspection and copying by any Member of the Association or by his duly appointed representative and by holders, insurers, or guarantors of any first Mortgage at any reasonable time and for a purpose reasonably related to his or her interest as a Member or holder, insurer, or guarantor of a first Mortgage at the office of the Association or at such other reasonable place as the Board shall prescribe.

The Board shall establish reasonable rules with respect to:

- (a) notice to be given to the custodian of records;
- (b) hours and days of the week when such an inspection may be made; and
- (c) payment of the cost of reproducing copies of documents.

Every Director shall have the absolute right at any reasonable time to inspect all books, records, and documents of the Association and the physical properties owned or controlled by the Association. The right of inspection by a Director includes the right to make extra copies of documents at the reasonable expense of the Association.

Section 13. Audit. An audit of the accounts of the Association shall be made annually in such manner as the Board may decide. Upon written request of any institutional holder of a first Mortgage, such holder, upon payment of the costs associated therewith, shall be entitled to receive a copy of a financial statement within ninety (90) days of the date of the request.

Section 14. Notice of Sale. If an Owner sells his or her Residence, the Owner shall give to the Board, in writing, the name of the purchase of the Residence and such other information as the Board may reasonably require.

Section 15. Estoppel Certificate. Upon the request of any Member, the Board or its designee shall furnish a written certificate signed by an officer or agent of the Association regarding unpaid assessments levied against that Member's property and any violations of the Declaration, Bylaws, use restrictions, rules and regulations, or design guidelines by any Owner or Occupant of such property. Such certificate shall bind the Association with respect to the foregoing matters. The Association may require the advance payment of a processing fee not to exceed Twenty-five and No/100 Dollars (\$25.00) for the issuance of each such certificate.

Section 16. Agreements. Subject to the prior approval of Declarant, so long as the Declarant has an option to unilaterally subject additional property to this Declaration as provided in Article X above, all agreements and determinations, including settlement agreements regarding litigation involving the Association, lawfully authorized by the Board shall be binding upon all Owners, their heirs, legal representatives, successors, assigns, and others having an interest in the Community or the privilege of possession and enjoyment of any part of the Community.

Section 17. Implied Rights. The Association may exercise any right or privilege given to it expressly by the Declaration, the Bylaws, the Articles of Incorporation, any use restriction or rule, the design guidelines and every other right or privilege reasonably to be implied from the existence of any right or privilege given to it therein or reasonably necessary to effectuate any such right or privilege.

Section 18. Deviations. The Board or its designee or the Declarant so long as the Declarant has an option to subject additional property to the Declaration as provided in Article X above, may, in the exercise of its discretion, permit deviations from the restrictions contained in this Declaration, the Bylaws, the rules and regulations, the use restrictions, and the design guidelines.

Section 19. Use of Word "Stillwater Cove." No Person shall use the word "Stillwater Cove" in the name of any commercial or residential building or any commercial or residential business or enterprise or in any printed or promotional material without the

prior written consent of the Declarant. However, Owners or Occupants may use the term "Stillwater Cove" in printed or promotional matter where such term is used solely to specify that particular property is located within Stillwater Cove Subdivision.

Section 20. Declarant's Reservation for Use of Property. The Declarant does hereby reserve for itself, its successors and assigns, and does grant to Louis W. Breland, his family, guests, invitees, designees, successors and assigns, the right to use any lakes, ponds, recreational improvements, tennis courts, pools and/or all other Common Property, provided that the use of such shall be subject to the same restrictions, covenants and limitations as herein set forth by these use Covenants.

IN WITNESS WHEREOF, the undersigned, have executed this instrument under seal this 21 day of July, 2010.

BRELAND HOMES L.L.C.,
a Delaware limited liability company

By: 
Louis W. Breland
Its: Manager

STATE OF ALABAMA)
)
COUNTY OF MADISON)

I, the undersigned Notary Public in and for said county and state, hereby certify that Louis W. Breland, as Manager of Breland Homes, L.L.C., a Delaware limited liability company, whose name is signed to the foregoing instrument, and who is known to me, acknowledged before me on this day that, being informed of the contents of the instrument, he, as such Manager, and with full authority, executed the same voluntarily for and as the act of said limited liability company.

Given under my hand and official seal this the 21st day of July, 2010.

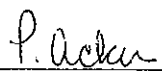
Notary Public
My Commission Expires: Nov. 12, 2013

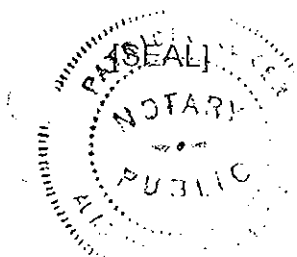

RATIFICATION

CB&S Bank, being the holder of a mortgage on the property described in Exhibit "A", does hereby ratify, confirm and consent to the execution and recording of the Declaration of Protective Covenants for Stillwater Cove Subdivision, Phase 1, and all amendments thereto, to be filed in the Office of the Judge of Probate of Limestone County, Alabama for the purpose of giving full force and effect to said restrictive covenants.

In witness whereof, CB&S Bank, has caused these presents to be executed on the 19th day of July, 2010.

CB&S BANK

By: [Signature]
Its: Vice President
TRACY S. Whorton

STATE OF ALABAMA)
)
COUNTY OF MADISON)

I, the undersigned, a Notary Public in and for said County in said State, do hereby certify that TRACY S. Whorton, whose name as Vice President of CB&S Bank, an Alabama banking corporation, is signed to the foregoing instrument, and who is known to me, and known to be such officer, acknowledged before me on this day that being informed of the contents of said instrument, he, as such officer and with full authority, executed the same voluntarily for and as the act of said banking corporation.

Given under my hand and official seal this the 19th day of July, 2010.

[Signature]
Notary Public
My Commission Expires 4/17/2013

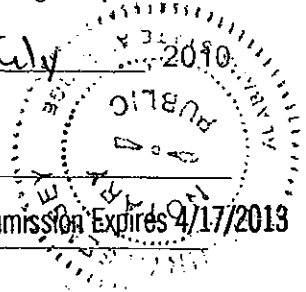

This instrument was prepared by:
Paul B. Seeley, Esq., LANIER FORD SHAVER & PAYNE P.C.,
Post Office Box 2087, Huntsville, Alabama 35804 (256) 535-1100
[mw] S:\PBS\BRELAND\STILLWATER SUBDIVISION\RESTRICTIONS FOR SUBDIVISION.DOC

File No. RE10-356

EXHIBIT "A"

All the lots and real property, including common area described in Stillwater Cove Subdivision, Phase 1, a Resubdivision of Lots 1 and 2 of Stillwater Cove Subdivision (Plat Book H, Page 229), as recorded in Plat Book H, Pages 246-247, in the Office of the Judge of Probate of Limestone County, Alabama.

EXHIBIT "B"CONSTRUCTION DESIGN AND
CRITERIA GUIDELINES/ARCHITECTURAL GUIDELINESSection 1
Site Plan

Location of water and sewer connections shall be verified by contractor, prior to commencement of construction.

Blending of the proposed Residence with the grade, including additions, elevated patios, decks and other architectural or landscaping features, will be elevated so to not block the views of adjoining Owners. Site plans must take into consideration storm water drainage and ensure that the designed or natural drainage, along the roadway to the nearest storm drain or to the lake, is not obstructed. Drainage on to neighboring residential lots is prohibited. Buried drainage pipes will be approved where appropriate and the ARC will direct the installation of drainage pipes from front to rear of the lot where necessary. Each architect/Owner submitting drawing and plans for such work shall show plans to control water or soil runoff onto adjacent properties and/or the street. Plans should also show the run off patterns of water from the house and lot to prevent flow onto adjacent properties and collection in the roadway.

Building set backs are set by the City of Madison and must be followed, accordingly.

Foundations shall be approved on a neighborhood by neighborhood basis by the ARC.

Section 2
Overall Design, Exterior Material and Color

With today's technology we can build just about anything, any way, but we still must respect material attribute. Brick or stone veneer walls should look like solid masonry walls. Always bring brick to the ground, never cantilever masonry, and never support brick with wood. Chimneys should be brick or stone and go to the ground; never cantilevered. Also, never change exterior veneers on an outside corner wall.

High quality materials should always be used. Sturdy materials, which weather well will help preserve the value of the home, as well as the integrity of the Community. Walls should appear as solid as possible and roofs should have a dimensional surface to create a more substantial feel.

Screen the modern Conveniences. Screen the meters and condensers and move the roof penetrations to the rear slopes of the roof. Any/All roof penetrations must be painted to match the roof color.

Follow a style. Fences, walls, additions, decks should be built in the same style as the home. Any extras should be an extension of the home. Decks and fences should never be left unpainted or stained.

Materials:

Authentic architecture must be finished with all natural materials.

<u>Exterior veneer</u>	<u>Shingles</u>	<u>Exterior Doors</u>	<u>Windows</u>
Brick	Architectural Shingles	Wood	Windows should be single or double hung. Casement is also allowed, depending on style. Wood or Wood clad and Vinyl clad are allowed.
Stone	Slate	Decorative raised panel	
Lap Siding	Tile	Fiberglass	
Cast Plank	Cedar Shake		
Stucco	Metal		

All other materials are subject to ARC approval

Roof pitches

The main body of all dwellings shall have a roof pitch of 8/12 or greater.

Garages

Detached garages are permitted. If a detached garage is behind the rear corner of the home and has a decorative garage door, it may face the front of the lot. All detached garages must be shown on original plot plan and approved, prior to commencement of construction, by the ARC.

Decks/Gazebos/Fencing

All decks, gazebos, walls and fencing should be considered an extension of the architecture of the Residence. They should serve to make a transition between the mass of the architecture and the natural forms of the site. All walls and fences should be designed to be compatible with the total surrounding environment and should not block natural views.

All fences must conform to the Stillwater Cove Fencing Plan. This plan designates the location, design and minimum fencing requirements for individual home sites. This plan may restrict or prohibit certain fence or wall treatments desired by Owners. The purpose of the plan is to create continuity within the Community as viewed from the lakes, roads, open space areas and natural areas. This plan should be consulted prior to starting any design work. All walls and fences must be approved, in writing, by the ARC, prior to installation.

Fencing visible from the street should tie into the Residence at or behind the rear elevation. Consequently, there should be no fences or walls located within the front or side yard setback area. This also applies to courtyard treatments and privacy walls for security. Certain neighborhoods within the Stillwater Cove Community have been pre approved for variations on this rule, in order to complete the theme of that particular neighborhood. This does not constitute approval for any other home site in Stillwater Cove. Chain link or other similar metal wire fences will not be approved.

All wood fencing must be 6 foot, pre treated and pre stained with "dark grey" stain. Call or visit the development office for approved stain color, prior to installation. All wood fencing must be of shadow box construction. All fences within the Stillwater Cove Community must be professionally built by a licensed and insured fence company. Certain neighborhoods, with in the Stillwater Cove Community, have been pre approved for variations on the rule, in order to complete the theme of that particular neighborhood. Wood fencing will not be approved on any lot that, in any way, borders the lake.

*****picture of approved style of wood fence*****

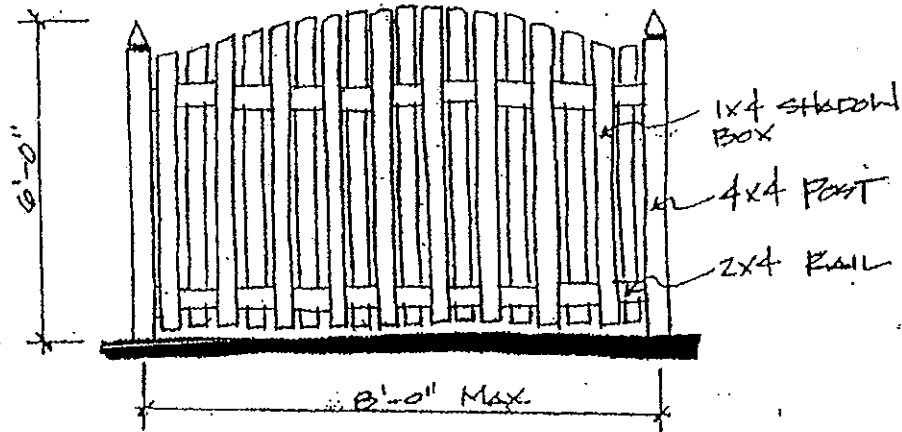

Lake lots and boulevard lots, fences and walls not exceeding 4 feet in height may extend beyond the rear of the house along side lines to the rear property line and may be built along the rear property line provided they are designed so as not to obstruct the adjacent property owner's views. All such fences must be an approved decorative wrought iron. No brick columns will be approved.

*****picture of approved style of wrought iron fencing*****

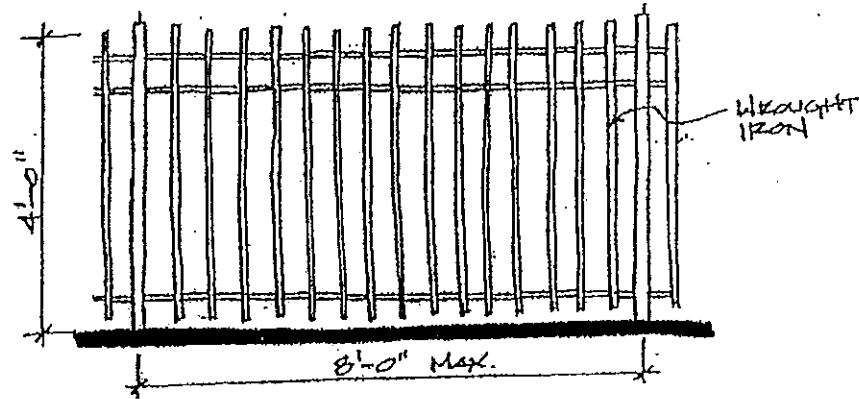

The fencing of small areas to be utilized as "dog runs" or children's play areas is prohibited.

No portion of a fence or wall, including its footings, support columns, and adornments, shall extend beyond platted property lines of the lot on which the fence or wall is built and it shall be the responsibility of the Owner building the fence or wall to establish the location of those platted property lines by survey or other acceptable methods.

Driveways/Sidewalks

The locations of all driveways shall be compatible with the design of the house and the configuration of the lot, as well as provide access to the street without creating a traffic hazard. Extensions of driveways between the front property line and the edge of the road pavement shall be contained within the area bounded by the extensions on the side lot lines to the pavement edges.

Approved driveway materials include plain or exposed aggregate concrete, stamped concrete or brick. Tile, painted, loose gravel or asphalt driveways will not be permitted.

Driveways added later shall match the existing driveway in material, color and texture.

Mailboxes

All properties within the Stillwater Cove Community will have the same mailbox. Only the approved mailbox for the Community will be permitted.

Hot Tubs and Swimming Pools

Outdoor swimming pools and hot tubs are permitted, but must be approved by the ARC. Swimming pools are required to comply with any Madison City regulations.

Hot tubs are permitted on lake lots with written approval from the ARC prior to installation. All hot tubs are to be screened from view of the lake.

Out door swimming pools and hot tubs are not subject to the building set backs; they are to be installed at ground or deck level. No above ground pools will be permitted. Hot tubs, if above grade, are to be shielded from public view by privacy fencing or walls, which shall conform to the requirements of the ARC.

Pumps, filters and heating equipment shall be screened from view from adjoining lots and roads. Screening shall be in the form of fencing, walls or landscaping sufficient to provide visual shielding.

All excess material from the pool excavation, excess gunite or other materials that cannot be utilized, shall be removed and properly disposed of outside of the Stillwater Cove Community, not on any vacant lot.

Play Equipment

Play equipment must be approved by the ARC, prior to installation. It must be made of wood construction and professionally built.

Play equipment must be in the rear yard, and will not be approved on any lot that abuts the lake, in any way.

Tree houses are not permitted.

Basketball goals

No basketball goals, of any kind, may be erected, constructed or placed on any Lot in the Stillwater Cove Community without the prior written approval of the ARC. Basketball goals will only be approved if they are to be located on the rear of the Residence and will not be visible from the street. There will be no exceptions to this rule.

Screened Enclosures

Porches that are integral to the basic house and roofed may be screened. As such, they must conform to the set back requirements as set forth by the City of Madison.

Landscaping and Irrigation

Although landscaping expresses one’s interest and taste, proper design requires much thought. Landscaping should strive for distinct and unique expressions while maintaining harmony with the neighborhood. The well landscaped and maintained overall appearance of Stillwater Cove properties will be a guide for reviewing proposed landscaping.

All landscaping must be approved by the ARC.

General Landscape Requirements

All yards shall be landscaped pursuant to landscape and irrigation plans reviewed and approved by the ARC. When designing your landscape plan, considerations should be given to pedestrian safety along the road edges when contemplating the use of landscaping timbers, pavers or the like. Consideration should also be given to vehicular lines of sight when placing trees and shrubs close to the street.

All grassed areas shall be solid-sodded with Bermuda sod.

All lots shall have an effective and automatic, underground irrigation system.

Trees:

Trees break up the starkness of what could be a barren development, as well as provide shade and reduce noise. Trees contribute to the general pleasing appearance, attractiveness and aesthetics of our community.

Tree Removal

Trees may not be cut from lots otherwise cleared for construction without first obtaining written approval from the ARC. Trees within the footprint of the Residence or driveway may be removed. Trees outside the footprint of the Residence or driveway designated by the ARC as “significant” shall be kept and incorporated into the proposed landscape plan. In the landscaping plan, considerations should be given to the replacement of other trees removed with substantial plant material, such as other trees or large shrubs, in order to maintain a well-landscaped property.

The ARC will implement the following guidelines in a consistent manner using common sense and with an eye on the long range well being of the Stillwater Cove Community.

A. The following are candidates for removal after inspection:

- Trees that are dead or dying
- Trees damaged due to lightning strikes or other causes
- Trees that threaten short - term danger to the home or other structure
- Trees whose root system is causing damage to a home, driveway, pool or other structure.



OWNER/DEVELOPER
 BRELAND HOMES, LLC
 2101 CLINTON AVE
 SUITE 501
 HUNTSVILLE, AL 35895
 RLP BY BK 2010, PG 884

STILLWATER COVE SUBDIVISION
 PHASE 1
 A RESUBDIVISION OF LOTS 1 AND 2
 OF STILLWATER COVE SUBDIVISION
 (PLAT BOOK H, PAGE 278)
 LINES: ONE COUNTY ALABAMA
 SECTION 11, TOWNSHIP 4 SOUTH, RANGE 3 WEST

FINAL
 PLAT

JOB NO.: 09052680
 DATE: JAN 2010
 DESIGNED BY:
 DRAWN BY:
 DRAWING NUMBER
 SHEET NUMBER
 1 of 2

Final Plat For Development
 Prepared: **Garver**
 Date: 10-29-10

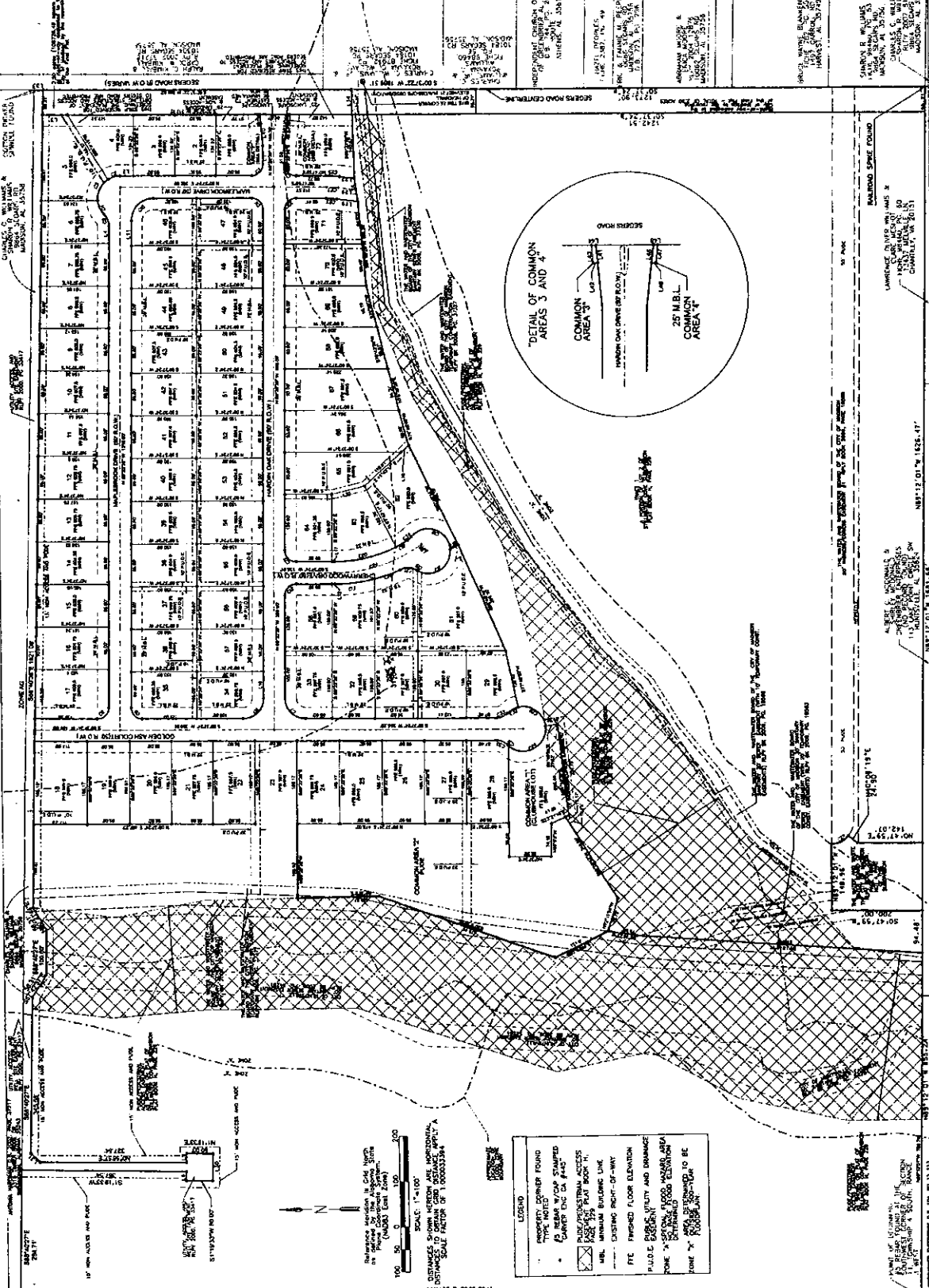

LEGEND
 PROPERTY FOUND
 "TYPE NOTES"
 EASEMENT
 EASEMENT ACCESS
 UTILITY EASEMENT
 EXISTING RIGHT-OF-WAY
 FFE FINISHED FLOOR ELEVATION
 FLOOD HAZARD AREA
 FLOOD ELEVATION
 FLOOD ELEVATION
 FLOOD ELEVATION